

Messinger

THE SENIOR CLASS
OF THE
UNIVERSITY OF PITTSBURGH
SCHOOL OF MEDICINE

presents

“SPRING TONIC”

produced by the 'SCOPE AND SCALPEL SOCIETY



April 5, 6, 7, 1956

STEPHEN FOSTER MEMORIAL AUDITORIUM



JOHN HARRY ALLMAN
Pittsburgh, Pa.

University of Pittsburgh, B.S.
Phi Beta Pi
Class Vice-President, 1952-53
Wife: Norma
Children: John, Jr., Mark Allen
Spring Tonic
Shadyside Hospital
General Practice

WILLIAM LANGHAM BAIR
Homestead, Pa.

Haverford College, A.B.
Nu Sigma Nu
Spring Tonic
'Scope & Scalpel
West Penn Hospital



CHARLES V. BALTIC, JR.
Pittsburgh, Pa.

University of Pittsburgh, B.S.
Nu Sigma Nu
Wife: Rita
Children: Lynn Denise
South Side Hospital



JOSEPH FRANCIS BAYER

Brackenridge, Pa.

University of Pittsburgh, B.S.
Phi Beta Pi—Corresponding Sec'y.
'Scope & Scalpel
Spring Tonic
Wife: Billie
U. S. Naval Hospital, Newport, R. I.
Internal Medicine



LOUIS ALAN BEALER

Eldon, Missouri

Westminster College, A.B.
Missouri University, B.S. in Med.
Phi Beta Pi
Spring Tonic
U. S. Army—Valley Forge, Pa.
General Practice

FRANK R. BEGG

Swissvale, Pa.

University of Pittsburgh, B.S.
Nu Sigma Nu
Spring Tonic
Geisinger Memorial, Danville, Pa.
Internal Medicine





JAMES L. BEGGS

Pittsburgh, Pa.

W. Virginia Wesleyan College, B.S.

Nu Sigma Nu

Wife: Beverly H.

South Side Hospital

General Practice

CHARLES F. BERG, JR.

Pittsburgh, Pa.

University of Pittsburgh, B.S.

Nu Sigma Nu

Wife: Marjorie Ann

Jackson Memorial Hospital,
Miami, Fla.

Internal Medicine



EDWARD JAMES BERMAN

Pittsburgh, Pa.

University of Pittsburgh, B.S.

Newark Beth Israel Hospital

Internal Medicine



ROBERT S. BLOCKSTEIN

Youngwood, Pa.

University of Pittsburgh, B.S.

Phi Beta Pi

Spring Tonic

Hamot Hospital, Erie, Pa.

General Practice



JAMES VINCENT BONESSI

Chester, West Virginia

University of Notre Dame, B.S.

Nu Sigma Nu

Spring Tonic

St. Francis Hospital

General Practice

JOHN MITCHELL BRANDON

Pittsburgh, Pa.

University of Pittsburgh, B.S.

Nu Sigma Nu

Spring Tonic

Geisinger Memorial Hospital,
Danville, Pa.

Internal Medicine





RICHARD S. BROOKS

Library, Pa.

Bucknell University, B.S.

Phi Rho Sigma

Spring Tonic

West Penn Hospital

DAVID EUGENE BROUGHER

Pittsburgh, Pa.

Lafayette College, A. B.

Phi Rho Sigma

Alpha Omega Alpha

Spring Tonic

Wife: Nancy Christina

Children: Deborah Johannan

Tripler Army Hospital,

Honolulu, Hawaii

Pediatrics



THOMAS EDWARD CADMAN

Dravosburg, Pa.

University of Pittsburgh, B.S.

Phi Beta Pi

Spring Tonic

McKeesport Hospital

General Practice

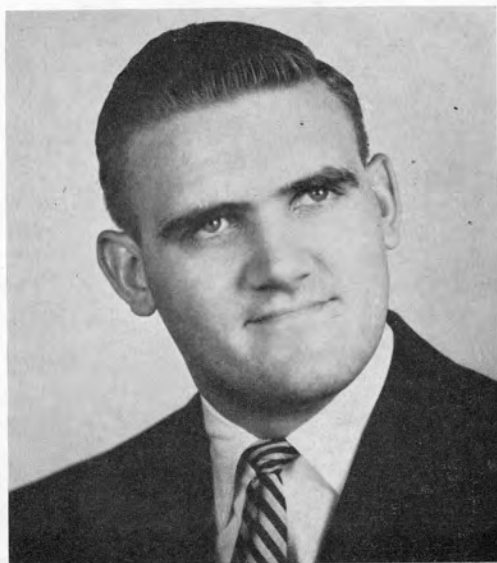

FREDERICK S. CALDWELL

Level Green, Pa.

University of Pittsburgh, B.S.
Phi Beta Pi
Spring Tonic
'Scope & Scalpel
U. S. Navy
Internal Medicine—Hematology

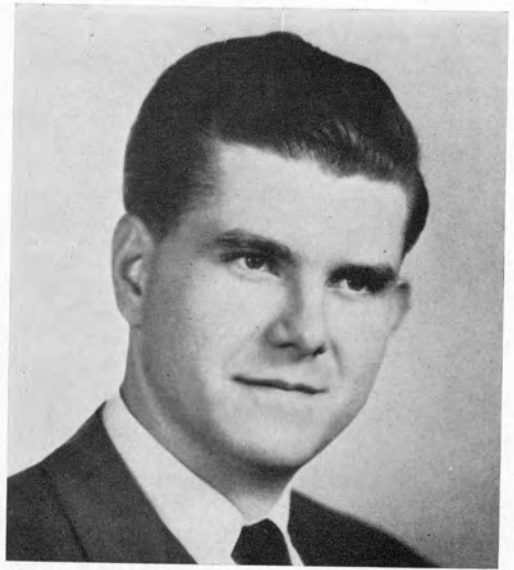

JAMES W. G. CARMAN

Allison Park, Pa.

Bethany College, B.S.
Phi Rho Sigma
Spring Tonic
The Delaware Hospital,
Wilmington, Del.

ROY J. CAMMARATA

Woodville, Pa.

University of Pittsburgh, B.S.
Phi Beta Pi
Spring Tonic
'Scope & Scalpel
St. Francis Hospital
Internal Medicine





DOROTHY HELEN CHRISTIE
Pittsburgh, Pa.

University of Pittsburgh, R.N., B.S.
Alpha Tau Delta
Zeta Phi
Phi Delta Gamma
Spring Tonic
'Scope & Scalpel—Secretary
St. Francis Hospital
Ophthalmology

CHARLES ARTHUR COLTMAN, JR.
Mt. Lebanon, Pa.

Bethany College
University of Pittsburgh, B.S.
Alpha Omega Alpha—Corres. Sec'y.
Wife: Eleanore
Children: Charles Arthur III,
Douglas Clare
The Delaware Hospital,
Wilmington, Del.



WILLIAM JOHN CRAWFORD
Allison Park, Pa.

Thiel College, B.S.
Phi Beta Pi
Hamot Hospital, Erie, Pa.
General Practice



HERBERT EARL CROFT

Butler, Pa.

Capital University, B.S.
Nu Sigma Nu—President
Spring Tonic
Wife: Mary Kathryn
City Hospital, Akron, Ohio
General Practice or Urology



EUGENE WALTER DELSERONE

Youngwood, Pa.

University of Pittsburgh, B.S.
Nu Sigma Nu
Spring Tonic
'Scope & Scalpel
St. Francis Hospital
General Practice

JOHN ROBERT DILLE

Waynesburg, Pa.

Waynesburg College, B.S.
Nu Sigma Nu
Spring Tonic
Wife: Joan S.
City Hospital, Akron, Ohio
General Practice





MARTHA JANE DIXON

Homestead, Pa.

University of Pittsburgh, B.S.

Zeta Phi

Interfraternity Council 1953-1955

'Scope & Scalpel

Husband: Roger H. Nelson

Akron General Hospital, Akron, O.

NORBERT LUKE DUGAN, JR.

Pittsburgh, Pa.

University of Pittsburgh

Phi Rho Sigma

Alpha Omega Alpha

'Scope & Scalpel

Spring Tonic

Wife: Doris

Children: Molly

U. S. Public Health Service,

Staten Island, N. Y.

Pediatrics or General Practice



WALTER G. DUKSTEIN

Pittsburgh, Pa.

University of Pittsburgh, B.S., M.S.

Phi Rho Sigma

Alpha Omega Alpha

Spring Tonic

'Scope & Scalpel

U. S. Public Health Service,

Staten Island, N. Y.

Internal Medicine



ROBERT M. EVANS
Pittsburgh, Pa.

B.A.
Phi Rho Sigma
Spring Tonic
'Scope & Scalpel
Wife: Jo Ann
Children: Deborah Gail
Delaware Hospital,
Wilmington, Del.



DAVID AUSTIN GEHRING
Pittsburgh, Pa.

University of Pittsburgh, A.B.
Phi Beta Phi—Editor 1954-1955
S.A.M.A. Representative 1954-1956
S.A.M.A. Vice President 1955-1956
Spring Tonic
'Scope & Scalpel
Wife: Joan Helen
Children: David James
U. S. Naval Hospital,
Philadelphia, Pa.
Internal Medicine



HARRY L. GERSTBREIN
Altoona, Pa.

University of Pittsburgh, B.S.
Spring Tonic
Phi Rho Sigma
West Penn Hospital
General Practice





WILLIAM ARTHUR GILLINGER
Clarion, Pa.

University of Pittsburgh, B.S.
Nu Sigma Nu
Spring Tonic
'Scope & Scalpel
U. S. Air Force
Walter Reed Hospital,
Washington, D. C.
Internal Medicine

BERNARD GOTTLIEB
Pittsburgh, Pa.

University of Pittsburgh, B.S.
Phi Delta Epsilon
Alpha Omega Alpha
Spring Tonic
'Scope & Scalpel
Michael Reese Hospital,
Chicago, Ill.
Surgery

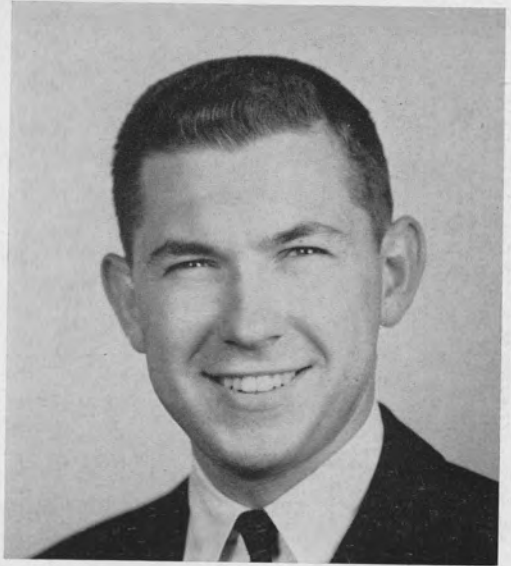

GLENN GEORGE GRIFFITH
Johnstown, Pa.

University of Pittsburgh, B.S.
Phi Beta Pi
Wife: Anna Mae
Children: Keith Wilson
Conemaugh Valley Memorial
Hospital, Johnstown, Pa.
General Practice



ROBERT GVOZDEN

Washington, Pa.

Washington & Jefferson College, A.B.

Phi Rho Sigma

Wife: Betty

Children: Robert Peter



JAMES B. HANRAHAN

Sharon, Pa.

University of Pittsburgh, B.S.

Phi Beta Pi

Spring Tonic

'Scope & Scalpel

West Penn Hospital

General Practice

JOHN PEARCE HODGSON

McKeesport, Pa.

University of Pittsburgh, B.S.

Phi Beta Pi

Alpha Omega Alpha

McKeesport Hospital

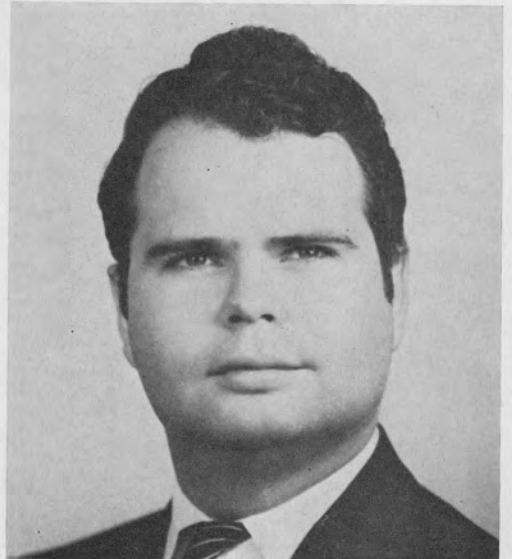



CHARLES CONRAD HOHING
East McKeesport, Pa.

University of Pittsburgh, B.S.
Phi Beta Pi
Wife: Ginnie
South Side Hospital

DONALD J. HUBER
Pittsburgh, Pa.

Duquesne University, B.S.
Spring Tonic
Phi Rho Sigma
St. Francis Hospital
General Practice

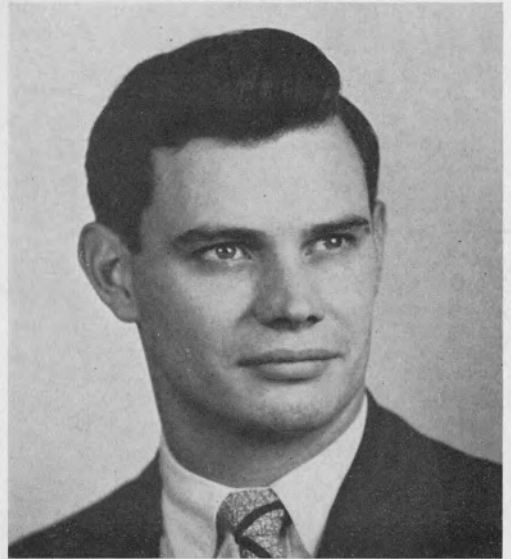

JOHN L. HUMPHREYS, JR.
Pittsburgh, Pa.

Denison University, B.S.
Nu Sigma Nu
Spring Tonic
Blodgett Memorial Hospital,
Grand Rapids, Mich.
Pediatrics



RUDOLPH E. M. JANOSKO
Munhall, Pa.

University of Pittsburgh, B.S.
Phi Beta Pi
Spring Tonic
Wife: Audrey
Easton Hospital, Easton, Pa.



GERALD S. JOHNSTON
Johnstown, Pa.

University of Pittsburgh, B.S.
Phi Beta Pi—Archon 1954-1955,
Chaplain 1955-1956
Hippocratean
Interfraternity Council, '54-'55
Spring Tonic
'Scope & Scalpel
U. S. Army
Walter Reed Hospital,
Washington, D. C.
Internal Medicine



JOSEPH S. KARCHER
Pittsburgh, Pa.

University of Pittsburgh, B.S.
Phi Rho Sigma
'Scope & Scalpel
Wife: Nancy
St. Francis Hospital
Internal Medicine & Missionary Work





ROBERT L. KING

New Salem, Pa.

Waynesburg College, B.S.
Spring Tonic
Phi Rho Sigma
Uniontown Hospital
Obstetrics & Gynecology

FRED SHELDON KLEIN

Pittsburgh, Pa.

University of Pittsburgh, B.S.,
M. Litt.
Phi Delta Epsilon
Wife: Lois
Children: Charles
Washington Hospital
General Practice



SANFORD M. KLEIN

Pittsburgh, Pa.

Washington & Jefferson College, A.B.
Spring Tonic
Phi Delta Epsilon
Washington Hospital



CHARLES EDWARD KOVAR
Pittsburgh, Pa.

University of Pittsburgh, B.S.
Phi Rho Sigma
Spring Tonic
'Scope & Scalpel
Wife: Mildred
Easton Hospital
Pediatrics



HAROLD E. LEBOVITZ
Pittsburgh, Pa.

University of Pittsburgh, B.S.
Phi Delta Epsilon
Alpha Omega Alpha—President
Spring Tonic
'Scope & Scalpel
Mt. Sinai Hospital, New York, N. Y.
Internal Medicine



ROBERT E. LEE
Pittsburgh, Pa.

University of Pittsburgh, B.S.
Phi Rho Sigma
Alpha Omega Alpha
Hippocratean
'Scope & Scalpel
Spring Tonic—Business Manager
St. Francis Hospital
General Practice





BERNARD LEFF

Pittsburgh, Pa.

University of Pittsburgh, B.S.

Phi Delta Epsilon

Spring Tonic

'Scope & Scalpel

General Practice

CHARLES L. LEVISON

McDonald, Pa.

University of Pittsburgh, B.S.

Phi Delta Epsilon

Spring Tonic

'Scope & Scalpel—Treasurer

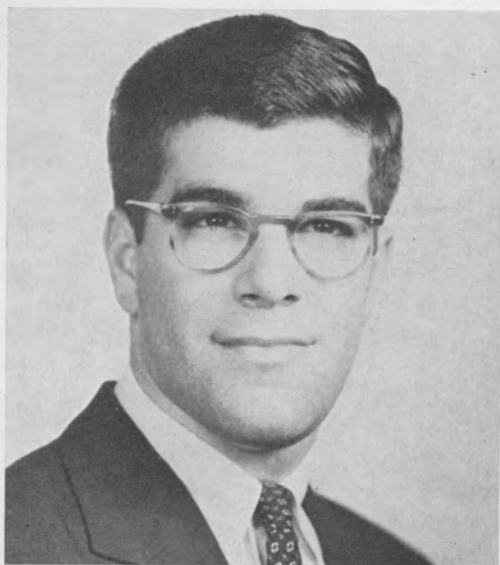

PHILIP LEVY

Pittsburgh, Pa.

University of Pittsburgh, B.S.

Phi Delta Epsilon—Vice-President

Alpha-Omega Alpha—Secretary

Spring Tonic

'Scope & Scalpel

Michael Reese Hospital,
Chicago, Ill.

Internal Medicine



JOHN WILLIAM LOFTIS
Pittsburgh, Pa.

University of Pittsburgh, B.S.
Phi Rho Sigma
St. Francis Hospital
Surgery

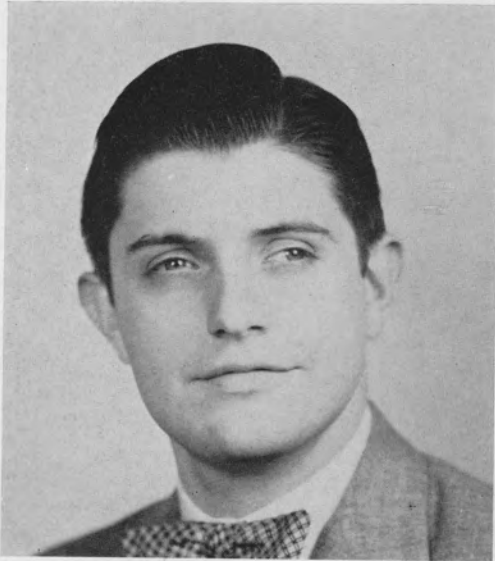

JON R. LOVE
Sharon, Pa.

Yale University, A.B.
Nu Sigma Nu
Spring Tonic
Wife: Nancy
Lankenau Hospital,
Philadelphia, Pa.
Orthopedics

JAMES K. LOUTZENHISER
Butler, Pa.

University of Pittsburgh, B.S.
Phi Rho Sigma
Spring Tonic
Shadyside Hospital
Dermatology





ROBERT E. McMILLEN
New Brighton, Pa.

Geneva College
University of Pittsburgh, B.S.
Phi Rho Sigma
Spring Tonic
'Scope & Scalpel
Wife: Kathleen
St. Francis Hospital
General Practice

RICHARD HARDY MALEY
Pittsburgh, Pa.

University of Pittsburgh, B.S.
Phi Beta Pi
Spring Tonic
Wife: Marie
U. S. Public Health,
New Orleans, La.
General Practice



MELVIN L. MALLIT
Pittsburgh, Pa.

University of Pittsburgh, B.S.
Phi Delta Epsilon—President
Alpha Omega Alpha
Spring Tonic
Wife: Ann Lois
Children: Gary Howard,
Kenneth Arnold
Montefiore Hospital
General Practice



MARTIN H. MEYER

St. Louis, Mo.

University of Missouri, A.B., B.S.
Phi Beta Pi
Spring Tonic
St. Louis City Hospital
General Practice

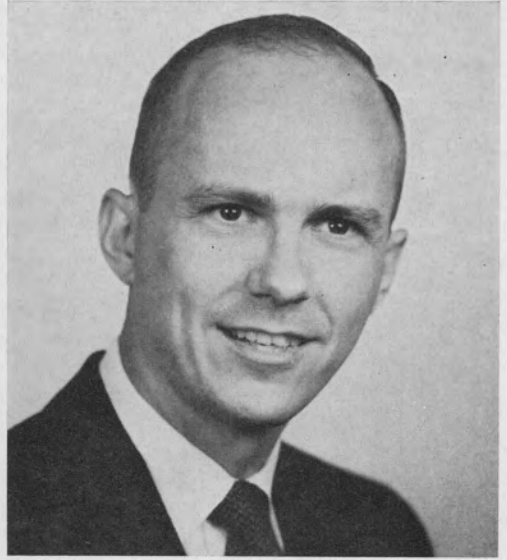

PHILIP J. MIGLIORE

Pittsburgh, Pa.

University of Pittsburgh, B.S.
Alpha Omega Alpha
Spring Tonic
'Scope & Scalpel
West Penn Hospital
Internal Medicine or Surgery

BERNARD G. MIKLOS

Duquesne, Pa.

University of Pittsburgh, B.S.
Spring Tonic
Phi Beta Pi
McKeesport Hospital
Internal Medicine





THE SENIOR CLASS
OF THE
UNIVERSITY OF PITTSBURGH
SCHOOL OF MEDICINE

presents

“SPRING
TONIC”

produced by the

'SCOPE AND SCALPEL SOCIETY

Thursday, April 5

Friday, April 6

Saturday, April 7

STEPHEN FOSTER MEMORIAL AUDITORIUM

8:30 p.m.

The Class of 1956 of the University of Pittsburgh School of Medicine proudly presents for your enjoyment the musical satire "Spring Tonic." We hope you have as much fun watching the show this evening as we have had in creating and rehearsing it. We started to work on this show with a goal and incentive to equal the fine performance of last year's "P.M.S.IV." We also wanted to do something to guarantee future Senior Class productions and to make their task a little easier—thus 'Scope and Scalpel was formed and officially recognized by the University of Pittsburgh. This Society will tap members of the present Junior and Sophomore Classes before the school year is over. These students will serve as a nucleus and insure an early and energetic beginning for next year's Senior Class play. The thoughts of the Class of 1956 are in complete agreement this evening—that we have created not only an enjoyable show and a permanent organization, but a medium through which the members of every graduating class in the future may be brought as close together as we have been in the creation, the nursing, and the delivery of "Spring Tonic."



Seated (l. to r.)
 Bob McMillen
 Virginia Schwenderman
 Cyril Wecht, *President*
 Dorothy Christie, *Secretary*
 Dr. Ross Musgrave,
Faculty Advisor

Standing (l. to r.)
 Roy Cammarata
 Bob Lee
 Gene Yanity
 Chuck Levison, *Treasurer*

Not present
 Jim Stuart

Executive Committee of 'Scope and Scalpel Society, 1955-56

PRODUCER-DIRECTOR	CYRIL WECHT
BUSINESS MANAGER	BOB LEE
ASSISTANT	CHUCK LEVISON
CHOREOGRAPHY	GENE YANITY
COSTUMES	DOROTHY CHRISTIE
SETS AND ART WORK	BOB McMILLEN
STAGE MANAGER	ROY CAMMARATA
PROPERTIES	GENE DELSERONE
ASSISTANT	BILL BAIR
SOUND	FRED CALDWELL
CLASS EDITOR	DAVE GEHRING
SECRETARIES	DOROTHY CHRISTIE, MARTHA JANE DIXON
FACULTY ADVISOR	DR. ROSS H. MUSGRAVE



ACT I
Synopsis of Scenes

SCENE I

ONCE A YEAR DAY

Song: "Once Year Day"

Male Dancers . . . Jon Love, Dick Robie, Jim Stuart, Gene Yanity
Female Dancers: Frank Begg, Joe Karcher, Chuck Kovar, Phil Migliore
Chorus . . . Dick Brooks, Jack Humphreys, Bill Myers, Bob Tarter
Paper Boy Chuck Levison
Policeman Herb Croft

SCENE II

RENAISSANCE

Song: "There've Been Some Changes Made"

Edith Glenn Paul Roth
Paper Boy Chuck Levison

SCENE III

KEEPER OF THE PUMP

PART I

SLIDE, MABON, SLIDE

Dr. Mabon Dick Wright
Students . . . Rudy Janosko, Bernie Miklos, Dancers, Chorus

PART II

THIS IS WHERE WE MAKE OUR WATER

Song: "Eighteen Hours"

Dr. Mabon Dick Wright
Students Chorus

SCENE IV

HOW TO BE VERY, VERY PAPULAR

Songs: "The Most Beautiful Girl In the World"
"Arsphenamine"

Nurse Phil Levy
Dr. Guy Dave Brougher
Dr. Jacob Bill Loftis
Dr. Rubenstein Merle Swearingen
Patient Nick Terezis
Students Bernie Leff, Herb Rowen

SCENE V

RAH! RAH! RHESUS

Song: "The Whole World Is Talking About The Salk Boy"

Rhesus Chuck Levison
 Dr. Salk Roy Cammarata



—Courtesy Pittsburgh Press

SCENE VI

THE BIBLE ACCORDING TO MOSES

Songs: "Stranger In Clinic Land"

"Everything's Up To Date In False Clinic"

Telephone Operator Jim Loutzenhiser
 Dr. Moses Bob Evans
 Patient Jim Rock
 Students: Bob Tarter, Dave Brougher, John Allman, Harold Lebovitz,
 Bob Blockstein, Joe Bayer
 Elevator Operator Ed Whitman

SCENE VII

MORE DOCTORS SMOKE DRUMS—

Song: "Oh, We Are Beck, Ruhe and Kruse"

Student Bob King
 Doctor Beck Bill Loftis
 Doctor Kruse Nick Terezis
 Doctor Ruhe Harry Gerstbrein

SCENE VIII

A JERK BY ANY OTHER NAME —

Song: "He Was A Jerk"

Bartender Al Bealer
 Female Patron Mel Mallit
 Solo Dancers Gene Yanity, Joe Karcher
 Patrons Dancers and Chorus
 Piano Player Dick Sisson

INTERMISSION — 20 MINUTES

ACT II
Synopsis of Scenes

SCENE I

ANOTHER SPRINGTIME

Song: "Another Springtime, Another June"

Dancers and Chorus

SCENE II

MAMA'S LITTLE DARLING

Erwin	Al Bealer
Mother	Jim Rock
Dr. McCluskey	Bob Dille
Students	Merle Swearingen, Bob Evans

SCENE III

TOP VALUE AT KROEGER'S

Song: "OB-Gyn"

Dr. Kroeger	Jim Loutzenhiser
Press Reporter, Mr. John Troan	Bill Loftis
Dr. Erving	Herb Croft
Dr. Barone	Bernie Gottlieb
Dr. Power	Lee Watts
Dr. Frymire	Andy Wissinger
Dr. Laufe	Bob King
Dr. Cohen	Chuck Levison
Dr. Duncan	Paul Roth
Dr. Dixon	Dick Wright
Mrs. Stegner	Phil Levy
Student	Gerry Johnston
Miss Masi	Ed Whitman
Patient	Sandy Klein
Anesthetist	Jim Bonessi

SCENE IV

SO YOU'D LIKE TO PARK?

Song: "We're The Parking Lot Attendants"

Attendants . . . Al Bealer, Roy Cammarata, Bill Gillinger, Mel Mallit

SCENE V

SMILIN' SAM, THE FULL TIME MAN

Song: "We're The Men In Green"

Dr. Harbison	Wally Nobers
Dr. Thomas	Fred Caldwell
Nurse	Phil Levy
Dr. Weigel, Sr.	Jim Carman
The Weigel Boys	Dick Maley, Bernie Leff
Dr. White	Joe Bayer

Native Porter	Nick Terezis
Dr. Shirer	Paul Roth
Dr. Bernie Fisher	Ed Whitman
Bernie's Assistant (appearing thru courtesy of Phil Levy)	Sambo
Dr. Eddie Fisher	Bernie Gottlieb
Dr. Zimmerman	Herb Rowen
Students	Rudy Janosko, Bernie Miklos

SCENE VI

SOUTHERN WINDS

Songs: "Fugue For Rebels"

"Poor Lou Is Gone"

"Dixie"

Dr. Jack D. Meyers	Wally Dukstein
Dr. Robert Kibler	Harold Lebovitz
Dr. Gerald Rodnan	Jim Rock
Dr. Walter Jensen	Marty Meyer
Dr. Danowski	Herb Rowen
Dr. Kunkle	Bill Loftis
Dr. Lucien Gregg	John Allman
Dr. Mateer	Gerry Johnston
Students	Bert Dugan, Sanford Klein
Patient	Nick Terezis
Dr. Cooper	Don Huber
Dr. Jerry Gordon	Jim Carman

SCENE VII

Song: "Medicine Is Made Of This"

Bill Myers and Chorus

SCENE VIII

FINALE

Song: "Once A Year Day"

Cast

SCRIPTS BY:

Bill Bair
 Jim Bonessi
 Fred Caldwell
 Roy Cammarata
 Dorothy Christie
 Walt Dukstein

Dave Gehring
 Bob King
 Harold Lebovitz
 Phil Levy
 Mel Mallit
 Frank Moore

Bill Myers
 Jim Rock
 Merle Swearingen
 Cyril Wecht
 Andy Wissinger
 Gene Yanity

LYRICS BY:

Jim Bonessi
 Fred Caldwell
 Roy Cammarata
 Dorothy Christie

Dave Gehring
 Jim Hanrahan
 Bob King
 Mel Mallit
 Bill Myers

Jim Stuart
 Cyril Wecht
 Andy Wissinger
 Gene Yanity

ORCHESTRA:

Chuck Berlin Quartette

Featuring:

Chuck Berlin, Piano; Don Aliquo, Alto Sax, Bongos; Jim Gillespie, Bass;
Roger Ryan, Drums

Conductor—Cyril Wecht

MAKE-UP:

Martha Jane Dixon
Dr. Ross H. Musgrave

Mrs. Ross Musgrave
Miss Virginia Crandall

Miss Dorothy Merritt
Mrs. Herb Rowen

STAGE CREW:

Karl Peterson
Tom Cadman

Chuck Coltman
Dean Poolos

Marty Meyer
Dave Gehring

COSTUME CREW:

Jim Bonessi

Jack Brandon

Bill Crawford

USHERS:

Jim Beggs
Tom Cadman

Chuck Coltman
Bob Lee

Jay Newberg
John Pacek

George Pavlic

Joe Ritter

SPECIAL THANKS TO:

Dean W. S. McEllroy and Assistant Dean C. H. William Ruhe for support and encouragement in making 'Scope and Scalpel possible.

Virginia Schwenderman for all her efforts in the production of "Spring Tonic," and especially for her assistance with choreography.

Faculty Representatives for their aid in soliciting faculty support:

Dr. Carl Anderson
Dr. Fred Brady
Dr. Sydney Busis
Dr. David Clare

Dr. Charles Clark
Dr. George Fetterman
Dr. Lucien Gregg
Dr. Davenport Hooker
Dr. Mace Levine

Dr. Richard McCloskey
Dr. Paul McLain
Dr. Herman Pink
Dr. Fred Weniger

Miss Sally Mrvos, Miss Beverly Geisler, and Miss Margaret Butchko for their many hours of typing and mimeographing.

Mr. Fletcher Hodges, Jr. and Staff for kind cooperation at Stephen Foster Memorial.

Mr. Lloyd Weldon and Pitt Players for lighting and technical assistance.

Junior Tappees of 'Scope and Scalpel: Florence Dobies, Ed Filson, Lee Forker, Bob Gatter and John Lemley for assistance backstage.

Mrs. Ross Musgrave for kind assistance with costumes and makeup.

Mrs. Teresa Christie for kind assistance with costumes.

Mr. Chalmers Siviter for kind help in preparation of program.

Mr. J. A. Bauer, optician, for eye glasses.

Dick Sisson, Chuck Berlin and Jo Rita Lattella, for all the many hours of rehearsal accompaniment.

Dr. Hilda Kroeger of Magee Hospital for rehearsal and storage facilities, and use of properties.

Miss Dowler of Shadyside Hospital for rehearsal facilities.

St. Joseph's Hospital for rehearsal facilities.

Dr. Charles A. Cravotta and his musical associates for P.A.A. entertainment.

Dr. Henry W. Erving for use of "slide." Dale Sittman for plastic make-up.

Dr. Fred Rueckert for production of slides.

Dr. Carl Anderson for all his kind efforts in behalf of "Spring Tonic" sets and scenery.

Mr. Murray Sherman of Liberty Photo Co. for use of projector.

Presbyterian Hospital for use of properties.

Miller Brothers Furniture Co. (and especially Mrs. Margolis) for kind donation of material for sets.

Dr. George Thomas for "special" sound effects.

"Spring Tonic" Awards Committee:

Dean W. S. McEllroy
Dr. C. H. William Ruhe
Dr. Paul McLain

Our thanks and appreciation to all those who have helped in the production of "Spring Tonic," but whose names do not appear above.

Wenderson
Northrup
Barnes
Smith
Kramer
Snyder

Gold (red head)
Roberts (Pitt)
Pomeroy
Scherer
Sherman - Bothwell
Shannon - Kany

Moulton
Tom
J. H. Latham

Shaler?

"OUR FACULTY ANGELS"

(as of March 25, 1956)

Allen, T. E.	Fuller, A. B.	Moore, J. G.
Altman, C. C.	George, J. McC.	Moran, T. J.
Anderson, C. E.	Gilmartin, J. A.	Morrow, J. T.
Anderson, J. B.	Glushien, A. S.	Moses, C., Jr.
Archer, W. H.	Goodman, L.	Moss, V. Y., Jr.
Babcock, C. G.	Gordon, W. B.	Musgrave, R. H.
Balph, J.	Greenebaum, R. S.	Myers, J. D.
Barker, W. J.	Gregg, F. J.	Nealon, W. K.
Bateman, E. J.	Gregg, L. A.	Newbury, C. L.
Beck, L. V.	Hamilton, R. C.	Newton, R. H., Jr.
Birrel, D. G.	Hamlin, R. M.	Nickens, O.
Bisel, H. F.	Hancock, R. A.	Noble, P. R.
Brady, F. C.	Harbison, S. P.	Oatman, J. G.
Bragdon, F. H.	Heckert, E. W.	Patton, A. M.
Brennan, W. F.	Helsel, E. V.	Peal, S.
Brethauer, E. A., Jr.	Henninger, J. M.	Pecman, J.
Brown, J. W.	Henthorne, J. C.	Pennock, L. L.
Buchanan, J. L.	Hepp, J. A.	Pink, H. A.
Busis, S. N.	Hodgkiss, J.	Pittenger, R. A.
Capparell, H. V.	Hofmann, K.	Powell, L. J.
Carroll, E. J.	Hooker, D.	Power, H. A.
Chamovitz, I.	Hoover, E. C.	Priman, J.
Chasler, C. N.	Hudson, R.	Puntereri, A. J.
Clare, D. W.	Humphrey, T.	Reyer, R. W.
Clark, R. R.	Jackson, F. C.	Rike, P. M.
Clarke, C. E.	Johnston, J. M.	Rubenstein, M. W.
Cohen, H. M.	Jordan, R. E.	Ruhe, C. H. W.
Colwell, A. H.	Katz, D.	Sadler, J. M.
Concilus, F.	Kent, E. M.	Schaefer, C. R.
Cook, W. L., Jr.	Kerr, W.	Schwartz, R.
Cooper, W. M.	Klein, R.	Schwenderman, M. V.
Coppola, R. J.	Knox, W. C.	Shaler, J. B.
Cravotta, C. A.	Koenig, A. R.	Sherman, H. K.
Criep, L. H.	Krause, G.	Shirer, J. W.
Day, K. M.	Kruse, T. K. T.	Shrader, L. C.
Dickinson, J. T.	Kuehn, C. A.	Sica, P. A.
Dixon, F. J., Jr.	Lacy, G. R.	Siebert, F. T.
Donaldson, J. C.	Levine, M. I.	Silverblatt, B. L.
Donaldson, J. S.	Lewis, S.	Smith, G. O.
Duffy, F. C.	Loomis, E. A., Jr.	Snowden, R. R.
Duncan, W. S.	Mabon, T. McC.	Srodes, W. G.
Dupertuis, S. M.	Madigan, T. J.	Starz, W. E.
D'Zmura, A. P.	Mann, R. M.	Stevenson, S. S.
Earley, L. W.	Mansmann, J. A.	Susen, A. F.
Egerman, L. E.	Marcus, F. L.	Taylor, L. S.
Eiler, W. A.	Margolis, H. M.	Thomas, G. J.
Eisaman, J. R.	Mateer, F. M.	Thomas, H. W.
Erving, H. W.	Maurer, P. H.	Totten, R. S.
Etter, L. E.	Mazzei, J. M.	Vujan, A. S.
Feldman, J. D.	McCloskey, R. C.	Washburn, V. E.
Fennell, R. H., Jr.	McEllroy, W. S.	Watson, J. R.
Fetterman, G. H.	McLain, P. L.	Watson, W. G.
Finkelhor, H. B.	McManus, R. G.	Weigel, J. E., Sr.
Fischer, A. J.	McNall, P. G.	Welch, R.
Flandreau, R. H.	Meredith, T. N.	Wellman, R. H.
Foldes, F. F.	Mering, J. H.	Weniger, F. L.
Frymire, L. J.	Mirsky, I. A.	White, W. L.



FRANCIS G. MOORE, JR.
Pittsburgh, Pa.

University of Pittsburgh, B.S.
Phi Beta Pi
S.A.M.A.—Class Representative,
1952-1956
S.A.M.A.—President
South Side Hospital
General Practice or Pediatrics

WILLIAM G. MYERS
Kittanning, Pa.

University of Pittsburgh, B.S.
Nu Sigma Nu
Class President—1952-1956
S.A.M.A.—Representative '53-'56
Alpha Omega Alpha
Executive Council—1954-1956
Spring Tonic
'Scope & Scalpel
South Side Hospital
Obstetrics & Gynecology



JAY A. NEWBERG
Brownsville, Pa.

University of Pittsburgh, B.S.
Phi Delta Epsilon
McKeesport Hospital
General Practice



WALTER JOSEPH NOBERS
Midland, Pa.

Johns Hopkins University, A.B.
Phi Rho Sigma
Spring Tonic
'Scope & Scalpel
Wife: Mary Alexa
Delaware Hospital,
Wilmington, Del.



JOHN PACEK
Tarentum, Pa.

University of Pittsburgh, B.S.
Phi Rho Sigma
Alpha Omega Alpha
Wife: Shirley
Children: Alan David
Allegheny Valley Hospital,
Tarentum, Pa.
General Practice



GEORGE JOHN PAVLIC
Pittsburgh, Pa.

Duquesne University, B.S.
Phi Rho Sigma
Alpha Omega Alpha
St. Francis Hospital
General Practice





KARL R. PETERSON

Beaver, Pa.

Washington & Jefferson College, A.B.

Phi Rho Sigma

Wife: Barbara

Children: Kathryn Ann

Shadyside Hospital

General Practice

CHARLES L. PIFER

Dubois, Pa.

Pennsylvania State University, B.S.

Bucknell University, M.S.

Phi Rho Sigma

Wife: Myra Lee

Children: Philip Jonathan

Abington Memorial Hospital,
Abington, Pa.

Internal Medicine



DEAN POOLOS

Greenville, Pa.

Thiel College, B.S.

Cornell University, M.S.

Phi Rho Sigma

Delaware Hospital,
Wilmington, Del.



JOSEPH J. POSNEY

Tarentum, Pa.

University of Pittsburgh, B.S.

Phi Rho Sigma

Wife: Matilda

Children: Frankie

St. Francis Hospital

General Practice



DAVID A. RAAB

Johnstown, Pa.

Washington & Jefferson College, A.B.

Phi Beta Pi

Wife: Joan

Children: Mark

McKeesport Hospital

General Practice

JOSEPH G. RITTER, JR.

Pittsburgh, Pa.

Pennsylvania State University, B.S.

Phi Rho Sigma

Wife: Sylvia

Children: William

Allegheny Valley Hospital,

Tarentum, Pa.

General Practice





RICHARD R. ROBIE

Erie, Pa.

Michigan State University, B.S.

Nu Sigma Nu

Spring Tonic

General Practice

JAMES ANTHONY ROCK

North Warren, Pa.

University of Pittsburgh, B.S.

Nu Sigma Nu

Interfraternity Council—President

Spring Tonic

St. Francis Hospital

Internal Medicine



HERBERT JOSEPH ROWEN

Pittsburgh, Pa.

University of Pittsburgh, B.S.

Phi Delta Epsilon

Spring Tonic

Wife: Sandra

San Francisco Hospital,

San Francisco, Calif.

Internal Medicine



B. PAUL ROTH
Pittsburgh, Pa.

University of Pittsburgh, B.S.
Spring Tonic
Nu Sigma Nu
Wife: Gretchen
Children: Kathleen Marie
Easton Hospital, Easton, Pa.
General Practice

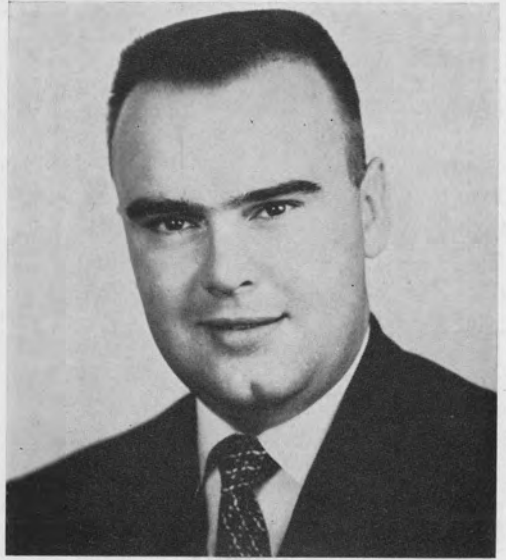

JAMES A. STUART, JR.
Butler, Pa.

Washington & Jefferson College, A.B.
Nu Sigma Nu
Spring Tonic
'Scope & Scalpel
Wife: Jane
West Penn Hospital
Ophthalmology



MERLE DUANE SWEARINGEN
Brownsville, Pa.

W. Virginia Wesleyan College, B.S.
Nu Sigma Nu
Spring Tonic
Wife: Dorine
Children: Jeffrey Van, Dee Ann
Easton Hospital, Easton, Pa.
General Practice





ROBERT C. TARTER

Pittsburgh, Pa.

University of Pittsburgh, B.S.

Nu Sigma Nu

Spring Tonic

'Scope & Scalpel

Social Chairman Class—1954-1956

Hippocratean

U. S. Air Force

Walter Reed Hospital,
Washington, D. C.

Ophthalmology

NICK LOUIS TEREZIS

Wheeling, W. Va.

West Virginia University, B.S.

Phi Beta Pi

Spring Tonic

Ohio State University Hospital,
Columbus, Ohio

Surgery



ROBERT R. URBAN

Munhall, Pa.

University of Pittsburgh, B.S.

Phi Beta Pi

Wife: Yvonne

Children: Rebecca Ann

McKeesport Hospital

General Practice

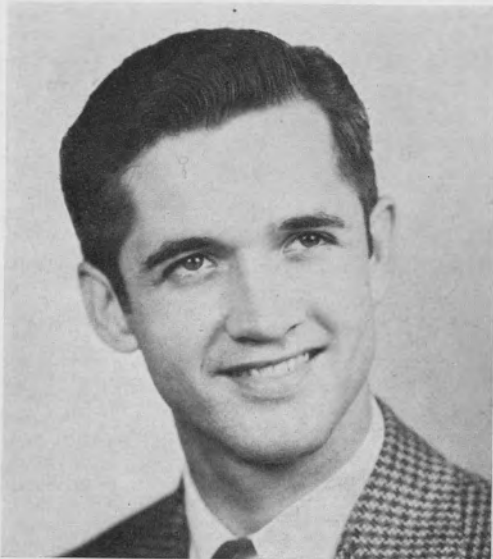

LELAND F. WATTS, JR.
Pittsburgh, Pa.

University of Pittsburgh
Spring Tonic
Phi Beta Pi
Presbyterian Hospital,
Pittsburgh, Pa.



CYRIL H. WECHT
Pittsburgh, Pa.

University of Pittsburgh, B.S.
Phi Delta Epsilon
Business Staff—1955 Year Book
Spring Tonic—Director & Producer
'Scope & Scalpel—President
St. Francis Hospital
Legal Medicine



EDWIN J. WHITMAN
Pittsburgh, Pa.

University of Pittsburgh, B.S.
Phi Delta Epsilon
Alpha Omega Alpha
Interfraternity Council
John Kinneman Memorial Cancer
Award
Spring Tonic
Wife: Nancy Lou
Children: Michele
Montefiore Hospital





H. ANDREW WISSINGER
Pittsburgh, Pa.

University of Pittsburgh, B.S.
Nu Sigma Nu
Spring Tonic
Wife: Marjorie
West Penn Hospital
Obstetrics & Gynecology

RICHARD E. WRIGHT
Pleasant Unity, Pa.

St. Vincent College, A.B.
Nu Sigma Nu
Spring Tonic
'Scope & Scalpel
St. Francis Hospital
General Practice



EUGENE J. YANITY
Johnstown, Pa.

University of Pittsburgh, B.S.
Nu Sigma Nu
Spring Tonic
'Scope & Scalpel
St. Francis Hospital



UPSIDE DOWN?

(I handle every kind of insurance—ask—no obligation)

“Estate Creation and Conservation through proper Planning”

Pittsburgh 19, Pa. — Phone ATlantic 1-6592

Suites 1212-13 Grant Bldg.

“DICK” METHENY

Why not have a conference regarding
Personal Estate Analysis with:

Our business is helping people get “right side up”
through proper Planning.

Sure! Most People Are, Financially



MEDICAL EQUIPMENT

for

*Physicians - Hospitals
Medical Students - Nurses*

Feick Brothers Company

Pittsburgh's Leading Surgical Supply House

811 LIBERTY AVENUE — ATLANTIC 1-3525

THE UNIVERSITY BOOK STORE

UNIVERSITY OF PITTSBURGH

Official Medical Text Books and supplies necessary for the classroom and laboratory are available at the University Book Store operated by the University for the convenience of the student body.

Orders from Practicing Physicians for special Medical Books are cheerfully accepted by phone, delivery and billing made direct to their Office.

*Conveniently Located on Ground Floor
Cathedral of Learning*

Compliments of

RAGNAR BENSON, Inc.

Contractors for

UNIVERSITY OF PITTSBURGH
SCHOOLS OF THE HEALTH PROFESSIONS

Two Gateway Center
Pittsburgh 22, Pa.

Maybe
the fountain of youth
is a SPRING

Night after night a miracle happens.
Sleep strips away your weariness,
restores your energy.

It is wonderful, when you think about it.
Your bed can be as soft or as hard
as you like. It is so durable that the
manufacturer can guarantee it.

The steel wire used in the manufacture
of springs is a typical example of
the manner in which J&L-made steels
keep pace with the progress
of American industry.



**J&L
STEEL**

Jones & Laughlin
STEEL CORPORATION

Look to J&L...for the steels that work for modern industry

MELLON - STUART COMPANY

FOUNDED 1917

“Contractors for the Graduate
School of Public Health”

ALlegheny 1-0800

210 EAST PARK WAY
PITTSBURGH 12, PENNSYLVANIA



As Ovid said, “Temporis ars medicina fere est.” In other words, it takes time to become a doctor. And with that consummation at hand, a note of triumph is definitely indicated.

On behalf of our subscribers—who will look to many of you for professional services—best wishes to members of the Senior Class of the University of Pittsburgh School of Medicine.

Blue Cross

HOSPITAL SERVICE ASSOCIATION OF PITTSBURGH

Blue Shield

MEDICAL SERVICE ASSOCIATION OF PENNSYLVANIA

UNION TRUST BUILDING PITTSBURGH 19, PA.

EXpress 1-0500

Good Luck
to the
SENIOR CLASS

Compliments of

NU SIGMA NU

PHI BETA PI

PHI DELTA EPSILON

PHI RHO SIGMA

ZETA PHI

Compliments of

CONTINENTAL
CASUALTY COMPANY

312 Stanwix Street

Pittsburgh 22, Pa.

GRANT 1-0530

Compliments of the

CLASS OF 1957

Compliments of

DAVIS & GECK
SURGICAL FILM LIBRARY

Compliments of

L. D. CAULK CO.

Dental Supplies

Jenkins Arcade, Pittsburgh, Pa.

Wheeling, W. Va.

Milford, Del.

Compliments of

JOSEPH J. PERKOVICH

Insurance for the Physician

AT 1-4220

LO 1-0310

Greetings from

**FEDERAL-RICE
DRUG COMPANY**

Service Wholesale Distributors

947-949 PENN AVENUE

PITTSBURGH 22, PA.

**S. S. WHITE
DENTAL MANUFACTURING Co.**

500 Keenan Building

Pittsburgh, Pa.



Prof. Scob Says:

“Buy your books at
Professional Book Store”

3949 Forbes Street
Pittsburgh 13, Pa. MU 2-7911

Best Wishes

of

Lederle Laboratories Division

AMERICAN CYANAMID CO.

Best of Luck from the

**PITT BASIC STUDENT
NURSES ASSOCIATION**

MARTIN PHARMACY

3614 Fifth Avenue

*Across the street from
Falk Clinic*

Compliments of

BLACK'S LINEN SERVICE

7227 Hamilton Avenue

CHurchill 2-0100

Compliments of

MR. L. B. BOWMAN

Best Wishes from

WYETH LABORATORIES

P A C E ' S

Fine Food

3 LOCATIONS

1300 Federal St., Pittsburgh 12, Pa.
3706 5th Ave., Medical Arts Bldg.
3800 5th Ave., at Oakland Ave.

Pittsburgh 22, Pa.

600 Gateway Center

**LIFE ASSURANCE CO.
STATE MUTUAL**

Richard M. McCracken, Associate

Compliments of

MEDICINAL OXYGEN CO.

3939 Butler Street

Pittsburgh 1, Pa.

Compliments of

CANTER'S PHARMACY

Dravo Building

Pittsburgh 22, Pa.

Compliments of

MR. JAMES W. LUTTON

Compliments of
BOB HATCHER

and

DON BURGETT

Your Parke Davis
Hospital Representatives

Insure With Confidence

Insure With Hale & Hale

HALE & HALE AGENCY

210 Grant Street
at Boulevard of Allies

PITTSBURGH 19, PA.

COURT 1-3355

**ATLANTIC
LIFE INSURANCE CO.**

912 First National Bank Building
Pittsburgh 22, Pa.

Herbert P. Jones, General Agent

Associates:

O. G. Fitzgerald — Arthur D. Tripp, Jr.
Raymond F. Williamson, C.P.A.

"Estate Management . . .

Guarantees Dollars"

Shaler & Crawford

Prescription Opticians

*Carlton House - Jenkins Arcade
Whitehall - Washington - Greensburg*

**MEDICAL ARTS
PHARMACY**

*Prescriptions and Surgical Supplies
3710 Fifth Avenue
Pittsburgh 13, Pa.*

Eyesight Is Precious - Guard It

James A. Bauer

Prescription Optician

3610 Fifth Avenue—Oakland
Pittsburgh 13, Pa. MA 1-2345

THE DOIG OPTICAL CO.
Opticians, Prostheses Contact Lens

Industrial Vision Service
Instruments

Pittsburgh - Oakland - Mt. Lebanon
Carnegie - Wilksburg

Congratulations Graduates

May Your Diagnosis in the Future

Be as Good as Your Prognosis Now.

ROBERT A. FULTON CO.

Physicians and Hospital Supplies and Equipment

120 Oakland Avenue

PITTSBURGH 13, PA.

Phone: MAyflower 1-1200

